Recessed LED Stair Light/LED Step Ligh

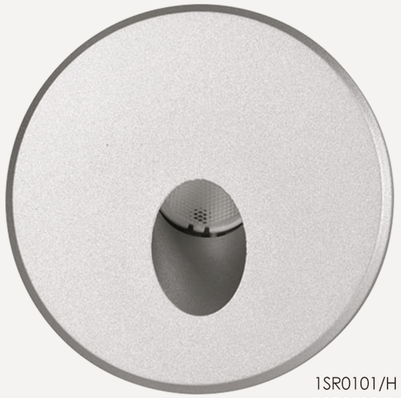

1SR0101/H
1SR0102/H

1SR0101AR/H
1SR0102AR/H

1SS0101/H
1SS0102/H

- LED Colour Temperature
  - 2700K • 3000K
  - 4000K • 6000K
- Custmized Colors

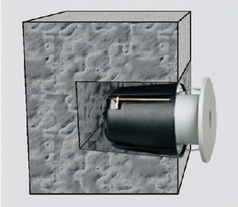

Installation with clips directly

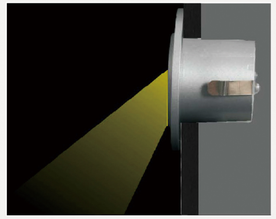

Wall recessed

Material specifications

Housing	ADC12#Die-casting outdoor powder coated aluminum
Glass	Tempered glass. T=2mm
Cable gland:	M12 nickel coated copper
Gasket:	Tooling shaped seal
LED:	Epistar or CREE power LED,Ra>80
PCB:	Excellent heat conductivity aluminum, coefficient of Heat Conductivity≥2.0w/mk
Driver:	Constant current output
Operating temperature:	-20°C~40°C
Power cable:	H05RN-F 2*0.75mm²L=0.3m(low voltage) H05RN-F 3*0.75mm²L=0.3m(high voltage)

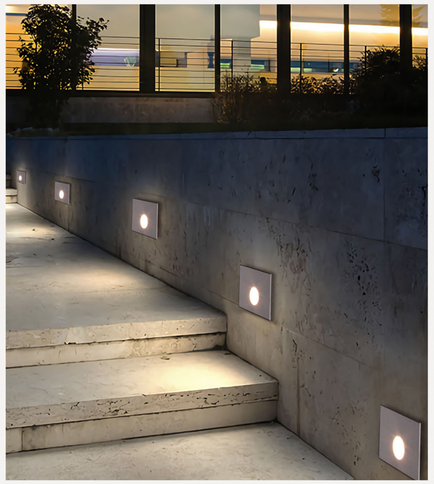

Outer Dimensions

Unit:mm

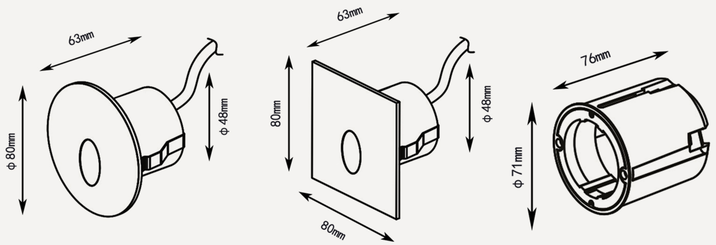

1SR0101/H
1SR0102/H

1SS0101/H
1SS0102/H

Plastic mounting sleeve

Housing color option

- Grey painting RAL9007
- Silver painting RAL9006
- Matt black RAL9005
- Custmized Colors

Item No.	Light source	Lens beam angle(°)	Consumption (watt)	Input Voltage(V)	Ik rate
1SR0101 1SS0101 1SR0101AR	1*1W	60°	1.1	DC12V/DC24V	10
1SR0101H 1SS0101H 1SR0101ARH	1*1W	60°	1.3	AC100-240V	10
1SR0102 1SS0102 1SR0102AR	1*3W	60°	3	DC12V/DC24V	10
1SR0102H 1SS0102H 1SR0102ARH	1*3W	60°	3.3	AC100-240V	10
1SR0107 1SS0107 1SR0107AR	1*0.5W	60°	0.5	AC100-240V DC12V/DC24V	10