Recessed LED Wall Light&Stair Light

819067/819058

Outer Dimensions — Unit:mm

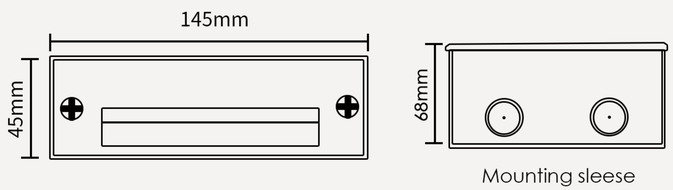

Material specifications

Housing	ADC12#Die-casting powder coated aluminum
Glass:	Tempered glass. T=4mm
Lens:	Optical lens, efficiency≥85%
Cable gland:	Copper and nickel coated
Gasket:	Tooling shaped seal
LED:	SMD LED
PCB:	Excellent heat conductivity aluminum, coefficient of Heat Conductivity≥2.0w/mk
Driver:	-20℃~40℃
Operating temperature:	Constant current output single color LED=1-circuit output
Power cable:	H05RN-F 2×0.75mm² L=0.3m(low voltage) H05RN-F 3×0.75mm² L=0.3m(high voltage)

With clips type

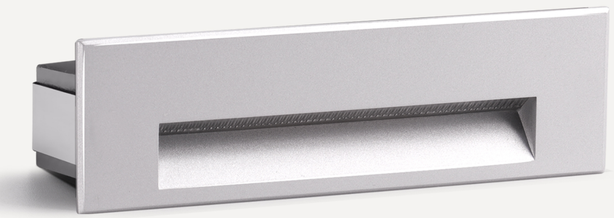

819067+clip/819058+clip

Outer Dimensions — Unit:mm

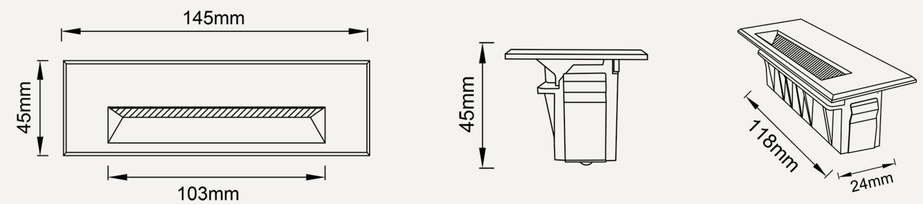

Optional part: Mounting sleese

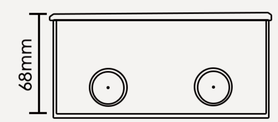

Rear view

Item No.	Light source	Lens beam angle(°)	Consumption (watt)	Input Voltage(V)	Ik rate
819067	SMD5630*6	60°/120°	3.0	DC12V/DC24V AC100-240V	09
819058	1*5W LED	120°	5.5	DC12V/DC24V AC100-240V	09