IP65 OUTDOOR RATED | RoHS Compliant | CE

Square recessed LED Wall Light/LED Stair Light

815067

Outer Dimensions — Unit:mm

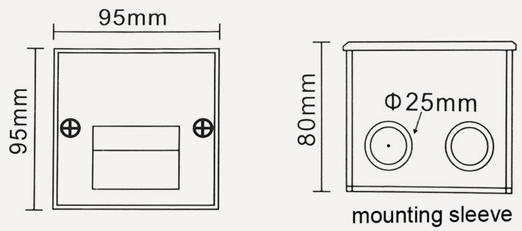

Easy installation with circlip

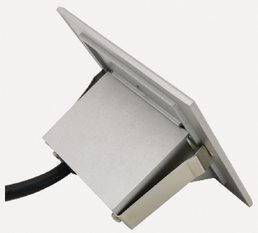

Housing color option

Grey painting RAL9007	Silver painting RAL9006
Matt black RAL9005	Custmized Colors

IP65 OUTDOOR RATED | RoHS Compliant | CE

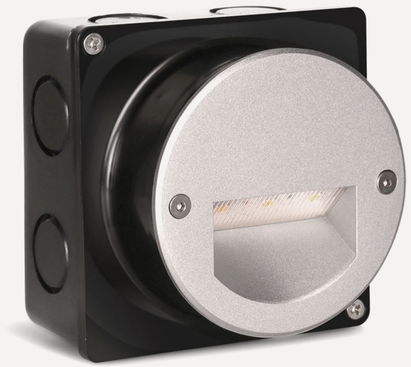

816067

Outer Dimensions — Unit:mm

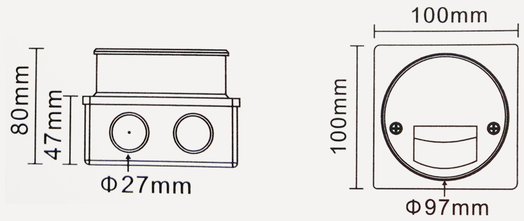

Mounting sleeve

Material specifications

Housing	ADC12#Die-casting powder coated aluminum
Glass:	Tempered glass. T=4mm
Lens:	Optical lens, efficiency≥85%
Cable gland:	Copper and nickel coated
Gasket:	Tooling shaped seal
LED:	SMD or COB LED
PCB:	Excellent heat conductivity aluminum, coefficient of Heat Conductivity≥2.0w/mk
Driver:	-20℃~40℃
Operating temperature:	Constant current output single color LED=1-circuit output
Power cable:	H05RN-F 2×0.75mm² L=0.3m(low voltage) H05RN-F 3×0.75mm² L=0.3m(high voltage)

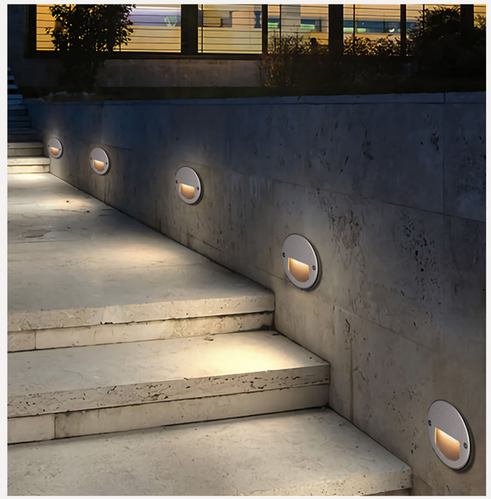

Item No.	Light source	Lens beam angle (°)	Consumption (watt)	Input Voltage (V)	Ik rate
815067	OSRAM SMD2835*6	120°	2W/3W	DC12V/DC24V AC100-240V	10
816067	OSRAM SMD2835*6	120°	2W/3W	DC24V AC100-240V	10